

From

The Executive Engineer,  
Provincial Divisional,  
Pb. PWD B&R Branch,  
Ferozepur.

To

\_\_\_\_\_  
\_\_\_\_\_  
\_\_\_\_\_

No.

Dated : 19.01.2009

**Sub. : Construction of High Level Bridge over Satluj River (including approaches) crossing Makhu to Sultanpur Lodhi Road near Village Gidderpindi at District Ferozepur, Punjab.**

The following amendments are sent herewith issued in the DNIT of the above noted work which may please be considered while submitting the tenders:-

Page No.	Already published in DNIT	Modified version
1.	PERIOD OF SALE OF BIDDING DOCUMENT : From 10.00 am on 19.12.2008 till 3.00 pm on 09.01.2009.	PERIOD OF SALE OF BIDDING DOCUMENT : From 10.00 am on 19.12.2008 till 3.00 pm on 02.02.2009
1	LAST DATE AND TIME FOR RECEIPT OF BIDS : Date 12.01.2009 Time : upto 1.00 pm	LAST DATE AND TIME FOR RECEIPT OF BIDS : Date 03.02.2009 Time : upto 1.00 pm
1	TIME AND DATE OF OPENING OF BIDS: Date : 12.01.2009 Time : 3.00 pm	TIME AND DATE OF OPENING OF BIDS: Date : 03.02.2009 Time : 3.30 pm
Page No. 4 of IFB	5. Bids must be.....on or before 1.00 pm on 12.01.2009. The bids shall be opened in the office of PIDB at the day at 3.00 pm on 12.01.2009.....	5. Bids must be.....on or before 1.00 pm on 03.02.2009. The bids shall be opened in the office of PIDB at the day at 3.00 pm on 03.02.2009.....
Page No. 21 Appendix to ITB	5. The Technical Bid will be opened at Committee Room..... on 12.01.2009 at 3.00 p.m.	5. The Technical Bid will be opened at Committee Room..... on 03.02.2009 at 3.30 P.M. .
	8. The Bid should be submitted latest by Date : 12.01.2009 time upto 1.00 p.m.	8. The Bid should be submitted latest by Date : 03.02.2009 time upto 1.00 p.m.

Page No.	Already published in DNIT	Modified version																		
Page No. 82	Well foundation .....for piers of minimum 28 m.....	Well foundation .....for piers of minimum 31 m.....																		
Page No. 82	Well foundation .....for abutments of minimum 28 m depth.....	Well foundation .....for abutments of minimum 31 m depth.....																		
Page No. 83	Strengthening /Extension of existing bunds 1..... 2..... 3. 12 metre wide apron of stone wire crates.....	Strengthening /Extension of existing bunds 1..... 2..... 3. 20 metre wide apron of stone wire crates.....																		
Page No. 116	Clause 5 Design Parameters a) Hydraulic Data	Clause 5 Design Parameters a) Hydraulic Data																		
	<table border="1"> <thead> <tr> <th rowspan="2">Discharge Cumsec</th> <th colspan="2">Max. Scour Level M</th> </tr> <tr> <th>Abutment</th> <th>Pier</th> </tr> </thead> <tbody> <tr> <td>7599.586</td> <td>206.52</td> <td>200.878</td> </tr> </tbody> </table>	Discharge Cumsec	Max. Scour Level M		Abutment	Pier	7599.586	206.52	200.878	<table border="1"> <thead> <tr> <th rowspan="2">Discharge Cumsec</th> <th colspan="2">Max. Scour Level M</th> </tr> <tr> <th>Abutment</th> <th>Pier</th> </tr> </thead> <tbody> <tr> <td>19275</td> <td>201.000</td> <td>192.192</td> </tr> </tbody> </table>	Discharge Cumsec	Max. Scour Level M		Abutment	Pier	19275	201.000	192.192		
Discharge Cumsec	Max. Scour Level M																			
	Abutment	Pier																		
7599.586	206.52	200.878																		
Discharge Cumsec	Max. Scour Level M																			
	Abutment	Pier																		
19275	201.000	192.192																		
Page No. 116	b) Soil & foundation level particular	b) Soil & foundation level particular																		
	<table border="1"> <thead> <tr> <th>Max. Allowable bearing pressure ton/sqm. at founding Level</th> <th>Bottom Founding well level</th> </tr> </thead> <tbody> <tr> <td>60</td> <td>183.50</td> </tr> </tbody> </table>	Max. Allowable bearing pressure ton/sqm. at founding Level	Bottom Founding well level	60	183.50	<table border="1"> <thead> <tr> <th>Max. Allowable bearing pressure (Gross)ton/sqm. at founding Level</th> <th>Bottom Founding well level</th> </tr> </thead> <tbody> <tr> <td>65</td> <td>180.50</td> </tr> </tbody> </table>	Max. Allowable bearing pressure (Gross)ton/sqm. at founding Level	Bottom Founding well level	65	180.50										
Max. Allowable bearing pressure ton/sqm. at founding Level	Bottom Founding well level																			
60	183.50																			
Max. Allowable bearing pressure (Gross)ton/sqm. at founding Level	Bottom Founding well level																			
65	180.50																			
	s	s																		
Page No. 121	Strengthening /Extension of existing bunds 1..... 2..... 3. 12 metre wide apron of stone wire crates.....	Strengthening /Extension of existing bunds 1..... 2..... 3. 20 metre wide apron of stone wire crates.....																		
Page No. 124	Billing Schedule for interim payments	Billing Schedule for interim payments																		
	<table border="1"> <thead> <tr> <th>Sr. No.</th> <th>Description of Item</th> <th>% of lump sum price</th> </tr> </thead> <tbody> <tr> <td></td> <td>Protection work</td> <td></td> </tr> <tr> <td>2.</td> <td>On completion of appen work in wire crates</td> <td>28</td> </tr> </tbody> </table>	Sr. No.	Description of Item	% of lump sum price		Protection work		2.	On completion of appen work in wire crates	28	<table border="1"> <thead> <tr> <th>Sr. No.</th> <th>Description of Item</th> <th>% of lump sum price</th> </tr> </thead> <tbody> <tr> <td></td> <td>Protection work</td> <td></td> </tr> <tr> <td>2.</td> <td>On completion of appen work in wire crates &amp; toll plaza.</td> <td>28</td> </tr> </tbody> </table>	Sr. No.	Description of Item	% of lump sum price		Protection work		2.	On completion of appen work in wire crates & toll plaza.	28
Sr. No.	Description of Item	% of lump sum price																		
	Protection work																			
2.	On completion of appen work in wire crates	28																		
Sr. No.	Description of Item	% of lump sum price																		
	Protection work																			
2.	On completion of appen work in wire crates & toll plaza.	28																		

The revised Bridge drawings No. SCPL/C-790/BR/FR/002 Sheet 1 of 1 REV. R1, SCPL/C-790/BR/FR/002 Sheet 2 of 2 REV. R1 and SCPL/RH/DPR/TCS/01 REV. R1. (3 Numbers) are appended with this corrigendum.

The last date and time of receipt of bid has been extended and is detailed as under:-

<b>Last date and time for receipt of bid</b>	<b>:</b>	<b>03.02.2009</b>	<b>Time 1.00 P.M.</b>
<b>Time &amp; Date of opening Technical bid</b>	<b>:</b>	<b>03.02.2009</b>	<b>Time 3.30 P.M.</b>

**Bidders in their own interest are requested to keep on visiting our website [www.pidb.org](http://www.pidb.org) for subsequent Corrigendum's, Additions and Clarifications. No other press advertisement will be published in this regard.**

Executive Engineer,  
Provincial Division,  
Pb. PWD B& R Branch,  
Ferozepur.

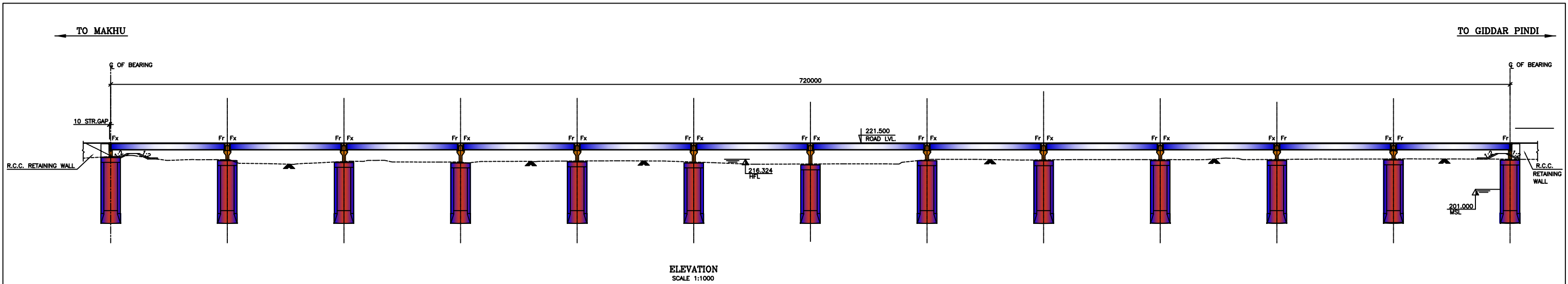

CHAINAGE	0+575.000	0+635.000	0+695.000	0+755.000	0+815.000	0+875.000	0+935.000	0+995.000	1+055.000	1+115.000	1+175.000	1+235.000	1+295.000
ROAD LVL.	221.5	221.5	221.5	221.5	221.5	221.5	221.5	221.5	221.5	221.5	221.5	221.5	221.5
FOUNDATION LVL.	180.500	180.500	180.500	180.500	180.500	180.500	180.500	180.500	180.500	180.500	180.500	180.500	180.500

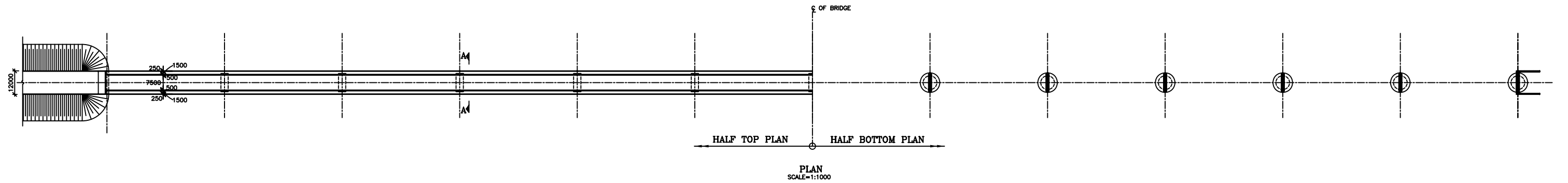

**NOTES:**

- ALL DIMENSIONS ARE IN mm AND LEVELS IN m UNLESS WRITTEN OTHERWISE.
- GAD PERTAINS TO CONSTRUCTION OF NEW TWO LANE BRIDGE.
- ROAD LEVEL REFERS TO THE CENTRE OF CARRIAGEWAY.

**4. HYDRAULIC PARAMETERS**

DESIGN DISCHARGE - 19275 CUMEC.  
L.W.L - 212.000  
H.F.L - 216.324  
MSL (PIER) - 192.192  
MSL (ABUTMENT) - 201.000

**5. SOIL PARAMETERS**

C - 0  
φ - 30°  
MAX ALLOWABLE GROSS BEARING CAPACITY AT FOUNDING LVL. = 65 T/M<sup>2</sup>

- FOR APPROACH DETAIL REFER RELEVANT ROAD DRAWINGS.
- ABUTMENT TOP LEVEL MAY BE VARIED MARGINALLY TO SUIT BEARING (PEDESTAL) HEIGHT, SUBJECT TO APPROVAL OF ENGINEER.

01 160108 NO. DATE	REVISIONS	DESIGNED	KM	CLIENT : - PUNJAB INFRASTRUCTURE DEVELOPMENT BOARD
	DESCRIPTION	DRAWN	KC	JOB NO. SCPL/C-780/JOB :DPR FOR HIGH LEVEL BRIDGES IN PUNJAB
		CHECKED	BR	TITLE : HIGH LEVEL BRIDGE OVER SUTLEJ RIVER AT GIDDAR PINDI GENERAL ARRANGEMENT
		APPROVED	FC	SCALE : AS SHOWN   DRG. Nr. SCPL/C-780/BR/FR/002   SHEET 1 OF 1   REV. R1
		DATE	MAY 2008	SNC LAVALIN SPAN CONSULTANTS PVT. LTD. SPAN HOUSE, 92-C, GURDWARA ROAD, MADANGR, NEW DELHI-110 082, INDIA

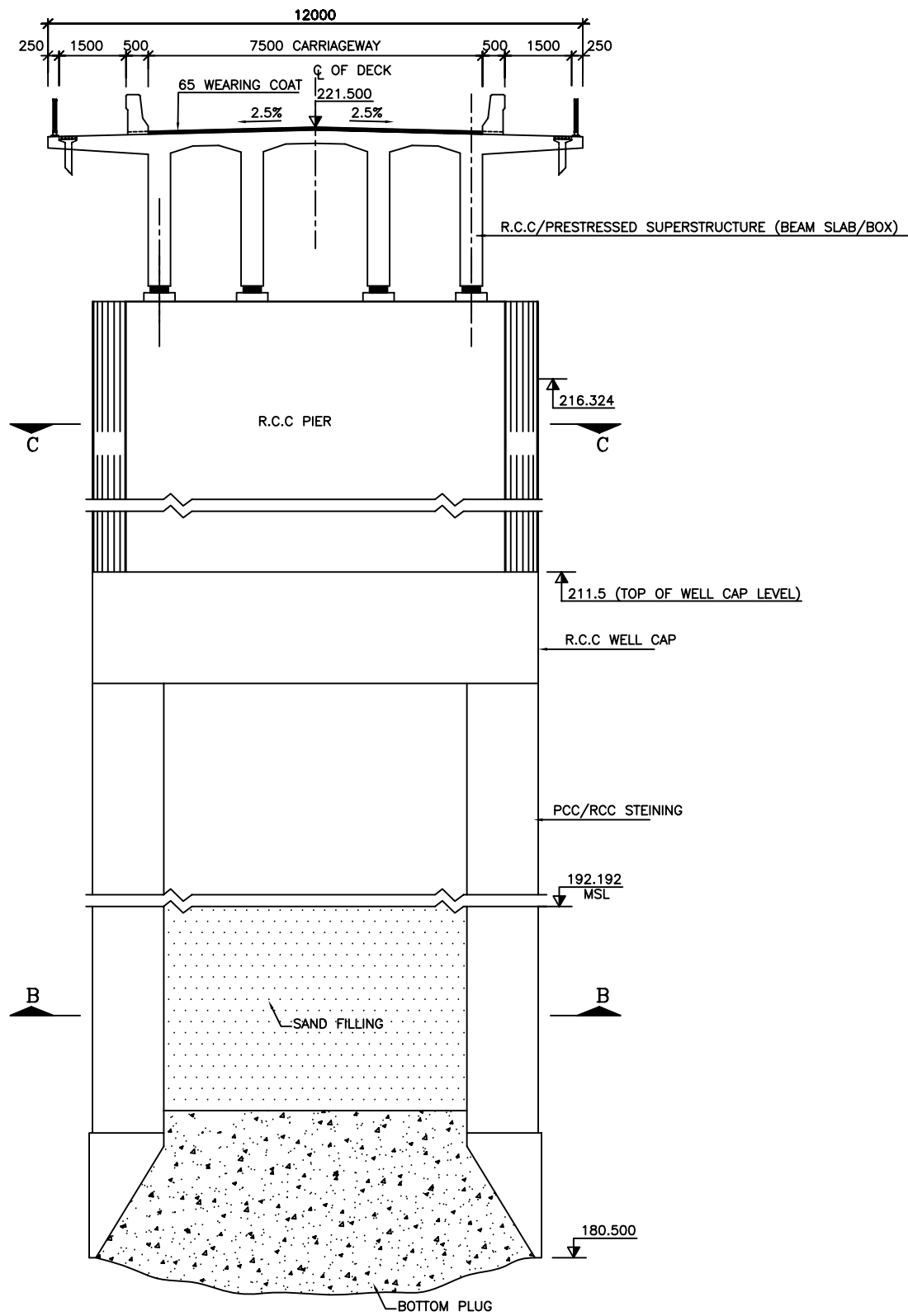

SECTION A-A  
SCALE=1:100

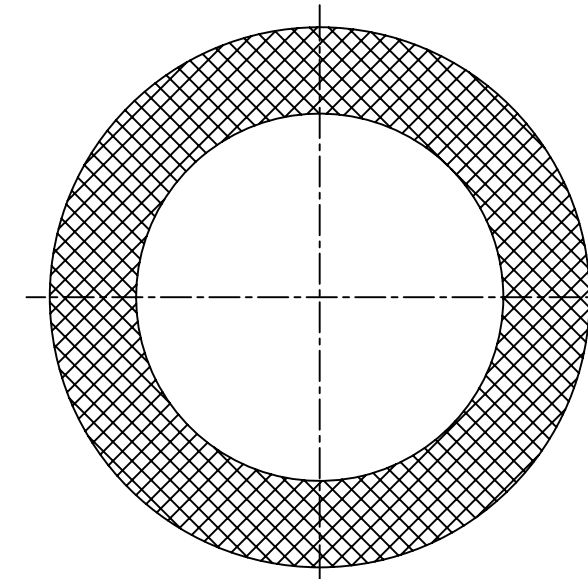

SECTION B-B  
SCALE 1:100

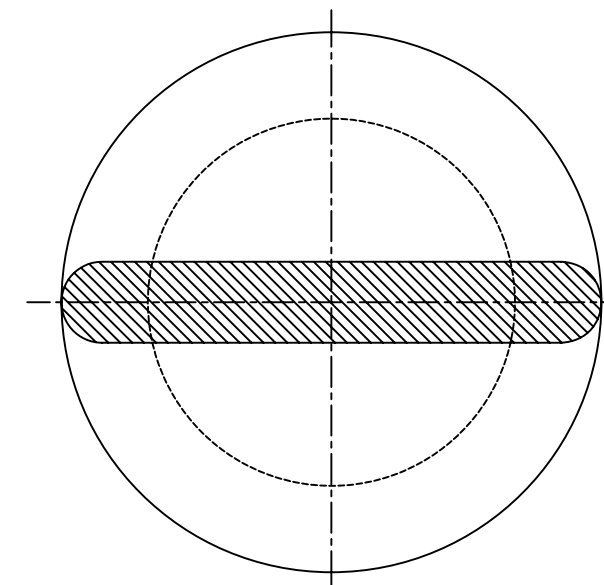

SECTION C-C  
SCALE 1:100

NO.	DATE	DESCRIPTION	DRAWN	CHECKED	APPROVED	DESIGNED	KM	CLIENT
01	16.0109	REVISED IN RESPECT OF MSL AND FOUNDING LEVEL				KC	BR	PUNJAB INFRASTRUCTURE DEVELOPMENT BOARD
						DATE	MAY 2008	JOB NO. SCPL/C-790
								JOB : DPR FOR HIGH LEVEL BRIDGES IN PUNJAB
								TITLE : HIGH LEVEL BRIDGE OVER SUTLEJ RIVER AT GIDDER PINDI
								GENERAL ARRANGEMENT
								SCALE : AS SHOWN   DRG. Nr. SCPL/C-790/BR/FR/002   SHEET 2 OF 2   REV. R1
								SNC . LAVALIN
								SPAN CONSULTANTS PVT. LTD.
								SPAN HOUSE, 92-C, GURUDWARA ROAD, MADANGIR, NEW DELHI-110 062, INDIA

THIS DRAWING IS THE SOLE PROPERTY OF SPAN CONSULTANTS PVT. LTD. IT IS SUBJECT TO THEIR RECALL AND MUST NOT BE LENT OR COPIED OR REPRODUCED WITHOUT THEIR WRITTEN PERMISSION NOR USED FOR ANY PURPOSE OTHER THAN, FOR WHICH IT IS ISSUED.

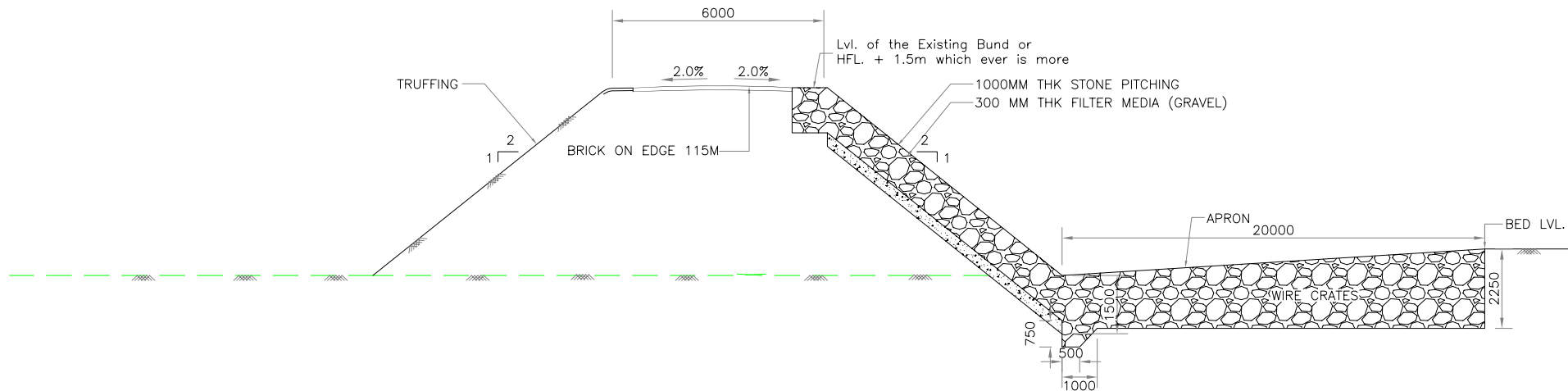

Typical Cross Section Showing Detail of Protection Works For Strengthening/Extension of Existing Bund

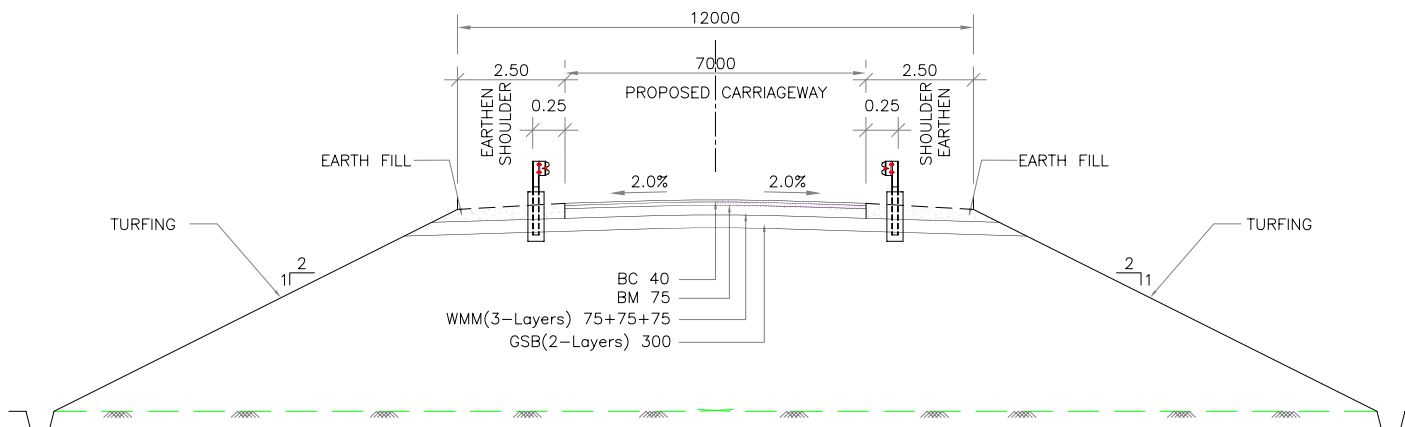

NOTES :

01	160109	REVISED IN RESPECT OF WIDTH OF APRON	THIS DRAWING IS THE SOLE PROPERTY OF SPAN CONSULTANTS Pvt. Ltd. IT IS SUBJECT TO THEIR RECALL AND MUST NOT BE LENT OR COPIED REPRODUCED WITHOUT THEIR WRITTEN PERMISSION NOR USED FOR ANY PURPOSE OTHER THAN, FOR WHICH IT IS ISSUED.	DESIGNED	P. SEN	CLIENT : PUNJAB INFRASTRUCTURE DEVELOPMENT BOARD JOB NO. C-790   JOB : DPR FOR HIGH LEVEL BRIDGES IN PUNJAB TITLE : TYPICAL CROSS SECTION (BEAS & SUTLUJ BRIDGE) SCALE : N.T.S   DRG. NO. SCPL/RH/DPR/TCS/01   REV.R1
				DRAWN	SHAWAL	
				CHECKED	P. SEN	
				APPROVED	F.CHAND	
				DATE	OCT, 2008	

SPAN CONSULTANTS PVT. LTD.  
SPAN HOUSE, 92-C, GURUDWARA ROAD, MADANGIR, NEW DELHI-110 062, INDIA